



Uniforms

● Winds/Drum line

Students should provide

- ✓ Long black socks “no anklets or no show”
- ✓ Uniform shoes – **Shoes should be cleaned with a damp cloth before each performance**

Shoes will be sized and ordered at the announced time. The cost is \$25.

Only new students or those needing new shoes need to make a shoe purchase.

- ✓ White gloves

These can be purchased at most music stores for less than \$5. Several online music outlets are also available.

● Front Ensemble

Students should provide the following

- ✓ Long black socks “no anklets or no show”
- ✓ Uniform shoes – **Shoes should be cleaned with a damp cloth before each performance**

Shoes will be sized and ordered at the announced time. The cost is \$25.

Only new students or those needing new shoes need to make a shoe purchase.

● Uniform Checkout

Please consult the calendar and other announcements for uniform checkout times. All uniforms will be rechecked each year. Failure to follow the announced procedures will result in “holds” being placed on student records.

The following is a list of uniform parts and their replacement costs.

Jacket – \$100.00, Pants – \$75.00 (Pit players do not need hats), Gauntlets – \$50.00 (Pit players do not need gauntlets)

Hat – \$50.00, Hat box – \$10.00, Uniform bag – \$10.00

Please read!

Without permission, no alterations should be made on the uniform except the following:

Pant length

- ✓ Remove any existing hems (with a medium temp. iron, you may remove the resulting crease.)
- ✓ Put on your pants
- ✓ Adjust the suspenders so that they fit appropriately in the seat and crotch (skipping this step will result in ill-fitting pants)
- ✓ Put on your uniform shoes. (If uniform shoes are not available, dress shoes would substitute)
- ✓ Have someone turn up and pin the bottom.
- ➔ **The bottom of your pants should touch the laces on the top of your shoes without breaking the front crease.**
- ✓ Have the pants lightly hemmed. (You may lightly iron the crease at the bottom)

Correct

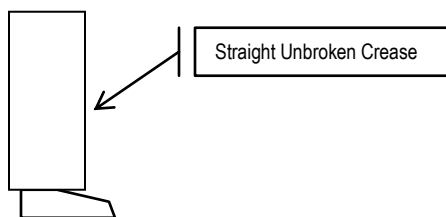

Incorrect

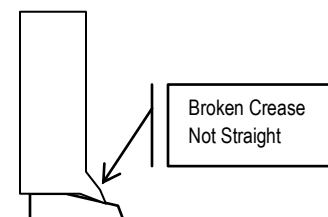

Extra copies of this document may be found at www.choctawband.com